ORDINANCE NO. 13 COMMISSIONERS BILL NO. 7

"An ordianace amending Jackson County Code 153."

JACKSON COUNTY, INDIANA.

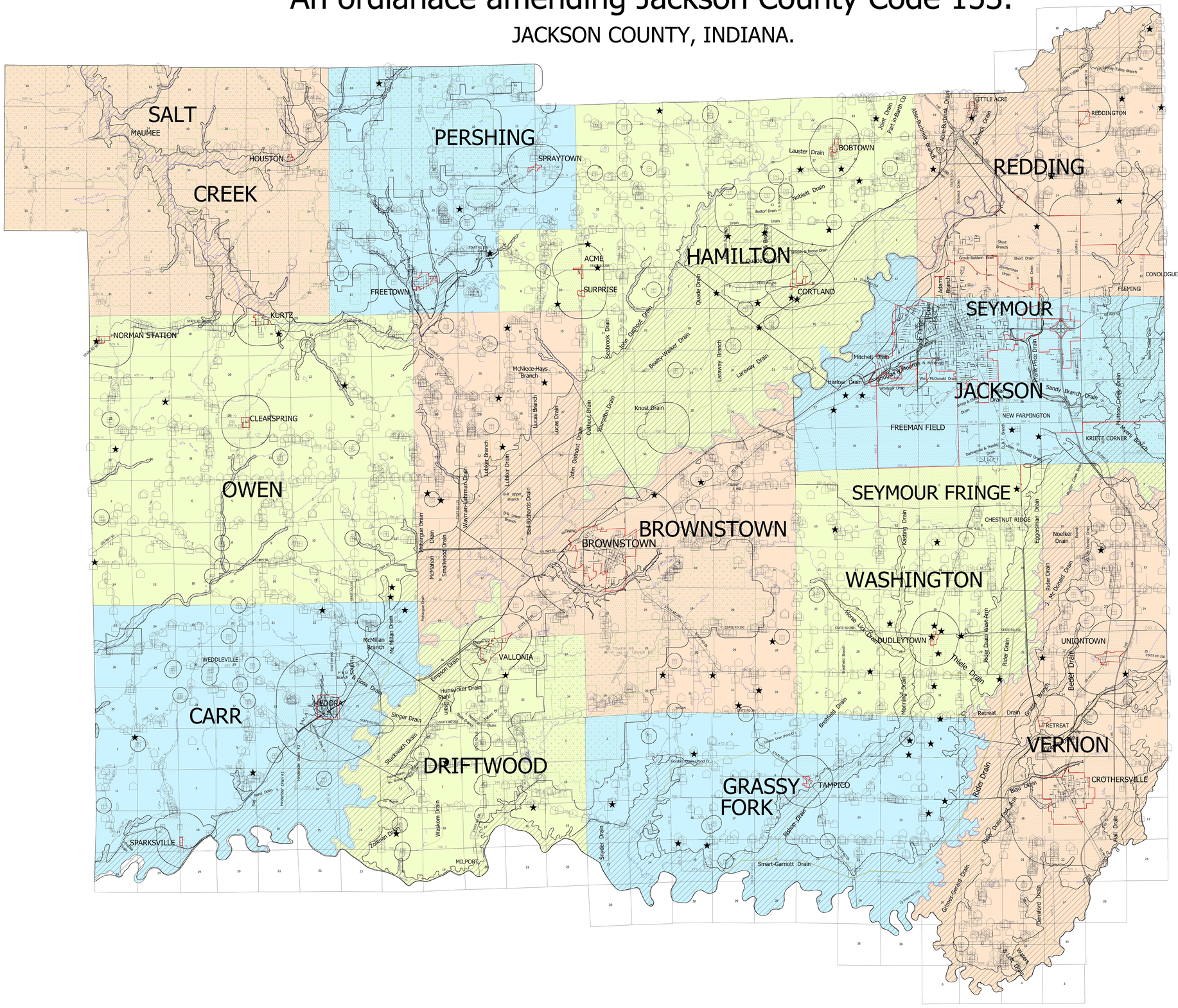

SCALE: 1" = 4000'

SCALE: 1" = 0.76 MI

LEGEND

- City Boundary
- Town Boundary
- Local Road
- State or Federal Highway
- Railroad
- Water
- Section Lines
- CFOs
- Churches/Religious Institutions
- Cemeteries
- House (symbol size represents 500ft to existing residence)
- Natural Resources
- Floodplain
- Area described by Ordinance

ORDINANCE 13 AS PROPOSED

NEW	DESCRIPTION
500'	Residence
1,000'	Public Use
1/2 Mile	R1, R2, R3
1/2 Mile	LR
1/2 Mile	Unincorporated Towns
1 Mile	Incorporated Towns

Jackson County Surveyor's Office

Jackson County Indiana Surveyor's Office

220 E. Walnut St., Courthouse Annx., Brownstown, IN 47220
Phone: (812) 358-6106 Fax: (812) 358-6180
Daniel S. Blann, PLS - County Surveyor

Org. Date: 9/29/14 Rev. Date: 11/3/14	Drawn By: BDM	Scale:1"=4000'=0.76MI
Project No. #14005	Checked by: DSB	Sheet 1 of 1